Sweet By and By

Key: C (Guitar option: capo 1 to 5)

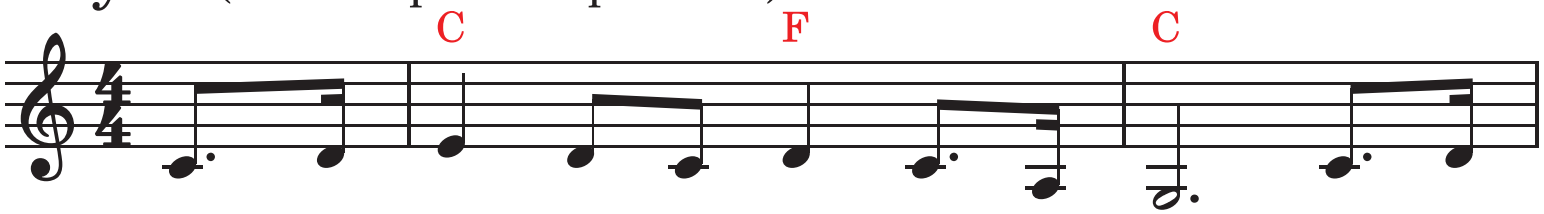

1. There's a land that is fair - er than day, And by
2. We shall sing on that beau - ti - ful shore The me-
3. To our boun - ti - ful Fa - ther a - bove, We will

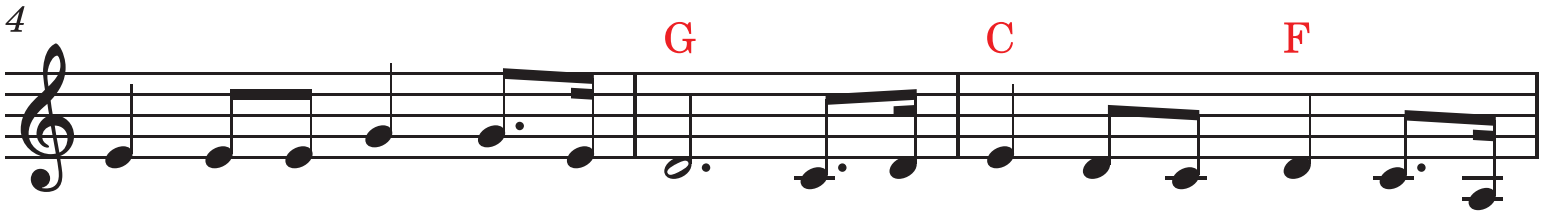

faith we can see it a - far; For the Fa - ther waits o - ver the
-lo - di - ous songs of the blest; And our spir-its shall sor - row no
of - fer our trib - ute of praise, For the glo - ri - ous gift of His

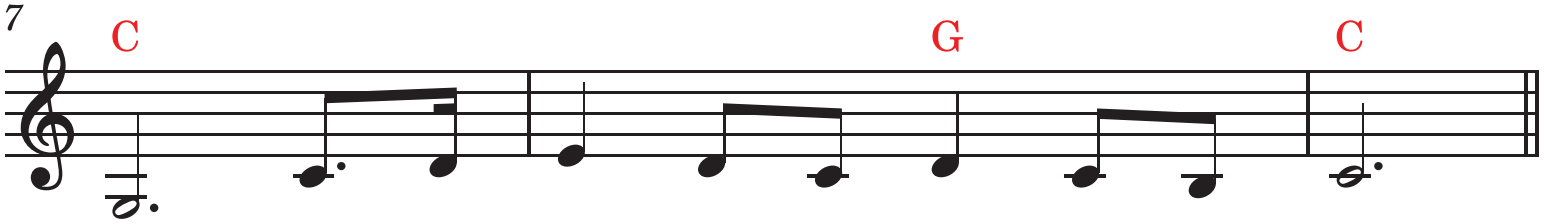

way To pre - pare us a dwell - ing place there.
more, Not a sigh for the bless - ing of rest.
love And the bless - ings that hal - low our days.

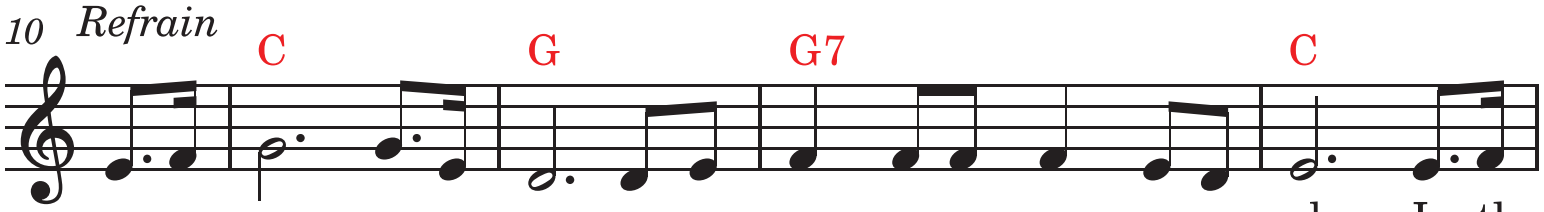

shore; In the

In the sweet by and by, We shall meet on that beau-ti - ful

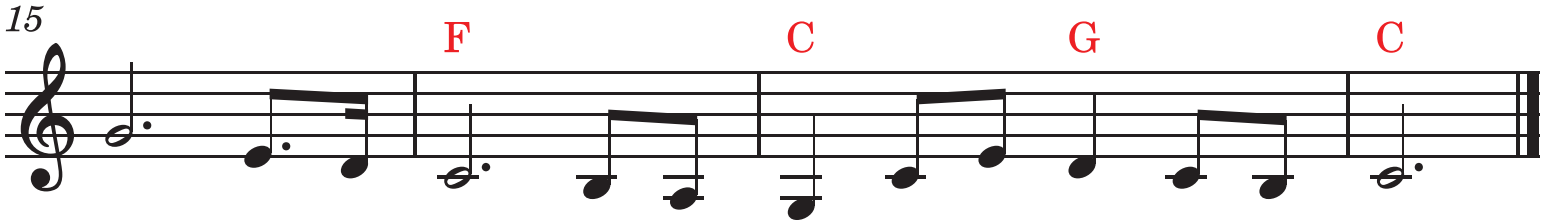

sweet by and by, We shall meet on that beau-ti - ful shore.

Copyright: Public Domain