Let All Mortal Flesh Keep Silence

Key: Cm (Guitar option: Am capo 3)

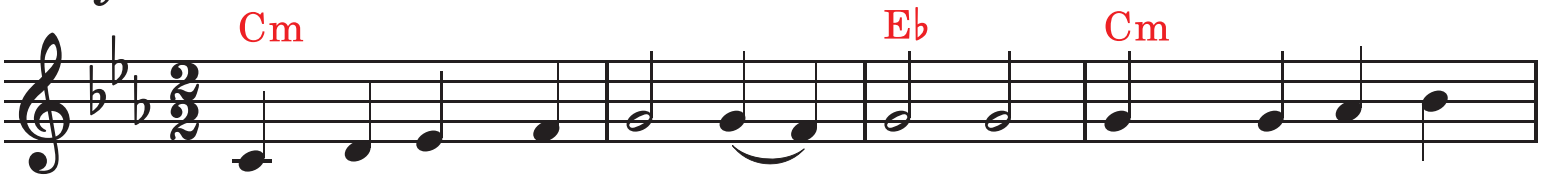

1. Let all mor – tal flesh keep si – lence, And with fear and
2. King of kings, yet born of Ma – ry, As of old on
3. Rank on rank the host of heav-en Spreads its van–guard
4. At His feet the six – winged Ser – aph, Cher – u – bim, with

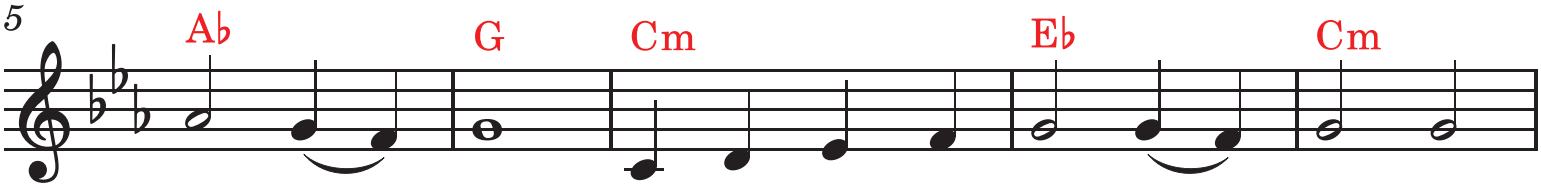

trem – bling stand; Pon – der noth – ing earth–ly mind – ed,
earth He stood, Lord of lords, in hu – man ves – ture,
on the way, As the Light of light de – scend-eth
sleep-less eye, Veil their fac – es to the pres – ence,

For with bless – ing in His hand, Christ our God to earth de –
In the bod – y and the blood, He will give to all the
From the realms of end – less day, That the pow'rs of hell may
As with cease – less voice they cry, Al – le – lu – ia, Al – le –

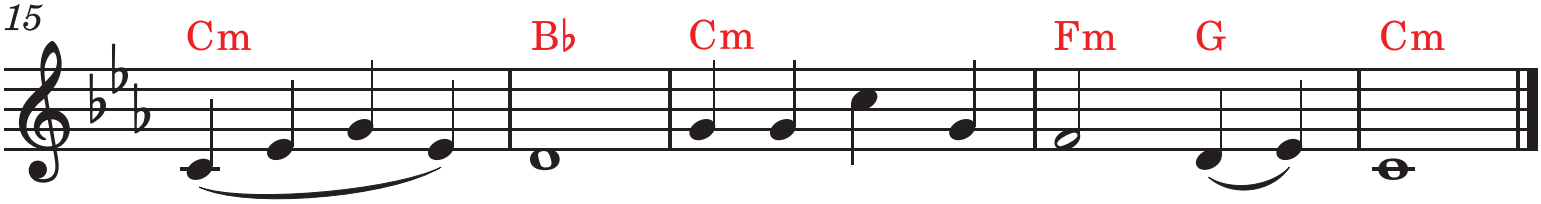

scend – eth, Our full hom – age to de – mand.
faith – ful His own self for Heav'n-ly food.
van – ish As the dark-ness clears a – way.
lu – ia, Al – le – lu – ia, Lord most high!

Copyright: Public Domain