Immortal, Invisible, God Only Wise

Key: F (Guitar option: D capo 3)

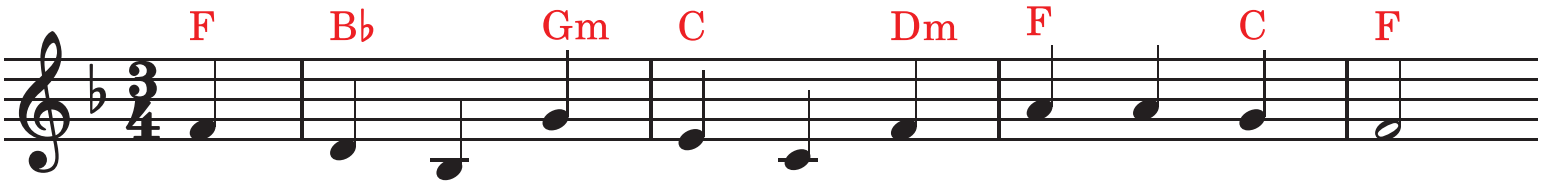

1. Im – mor – tal, in – vi – si – ble, God on – ly wise,
2. Un – res – ting, un – has – ting, and si – lent as light,
3. To all life Thou giv – est, to both great and small;
4. Great Fa – ther of glo – ry, pure Fa – ther of light,

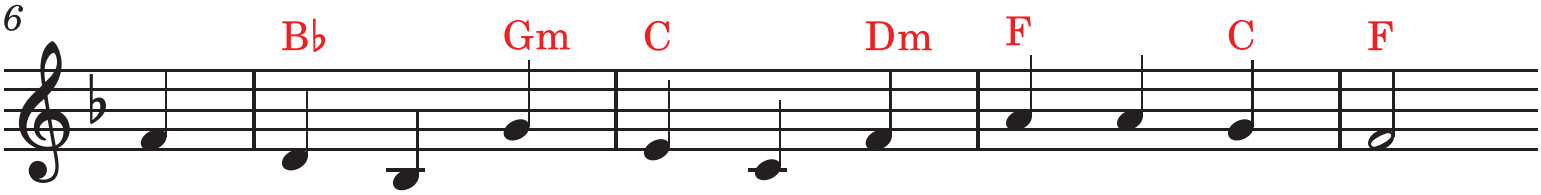

In light in – ac – ces – si – ble hid from our eyes,
Nor wan – ting, nor was – ting, Thou ru – lest in might;
In all life Thou liv – est, the true life of all;
Thine an – gels a – dore Thee, all veil – ing their sight;

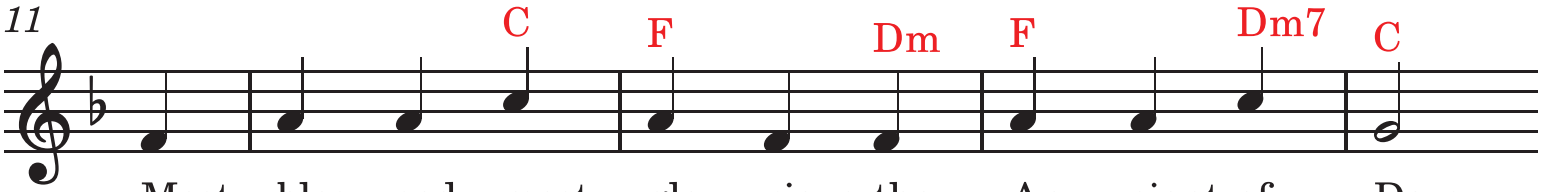

Most bles – sed, most glo – rious, the An – cient of Days,
Thy jus – tice, like moun-tains, high soar – ing a – bove
We blos – som and flour – ish as leaves on the tree,
All praise we would ren – der, O help us to see

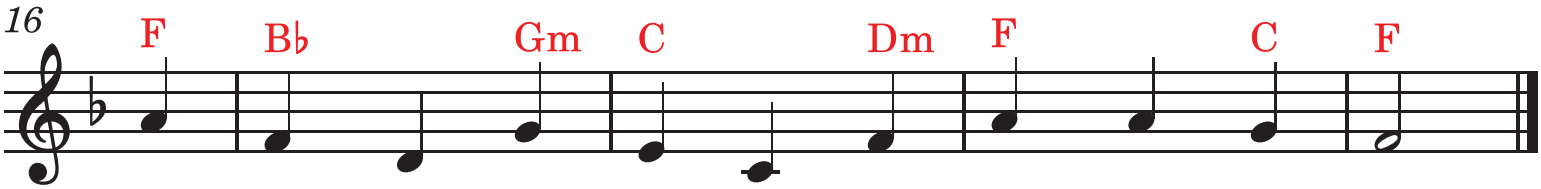

Al – migh – ty, vic – to – rious, Thy great name we praise.
Thy clouds, which are foun – tains of good – ness and love.
And wi – ther and pe – rish—but nought chang-est Thee.
'Tis on – ly the splen-dor of light hi – deth Thee!

Copyright: Public Domain