On Jordan's Stormy Banks I Stand

Key: C (Guitar option: capo 1 to 3)

1. On Jor – dan's storm – y banks I stand, And
2. All o'er those wide ex – tend – ed plains Shines
3. No chill – ing winds nor poi – s'nous breath Can
4. When shall I reach that hap – py place, And

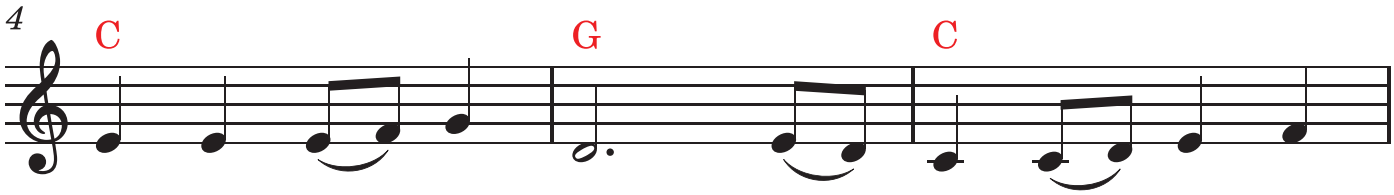

cast a wish – ful eye To Ca – naan's fair and
one e – ter – nal day; There God the Son for –
reach that health – ful shore; Sick – ness and sor – row,
be for – ev – er blest? When shall I see my

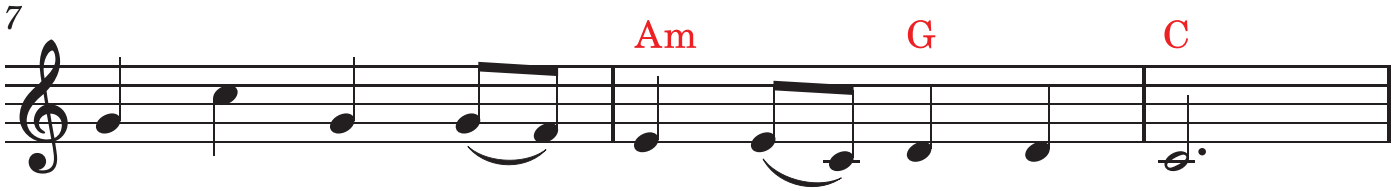

hap – py land, Where my pos – ses – sions lie.
-ev – er reigns, And scat – ters night a – way.
pain and death, Are felt and feared no more.
Fa – ther's face, And in His bo – som rest?

I am bound for the prom – ised land, I am

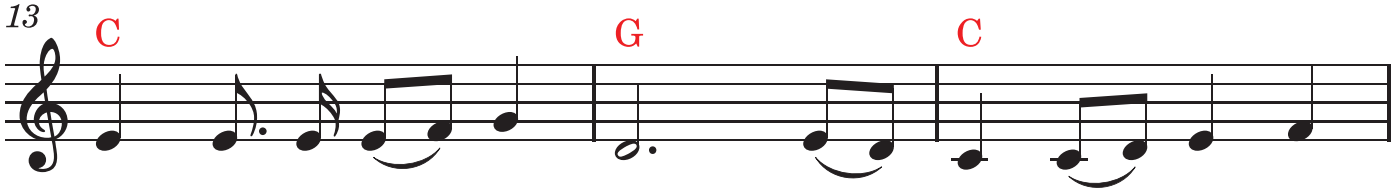

bound for the prom – ised land. O who will come and

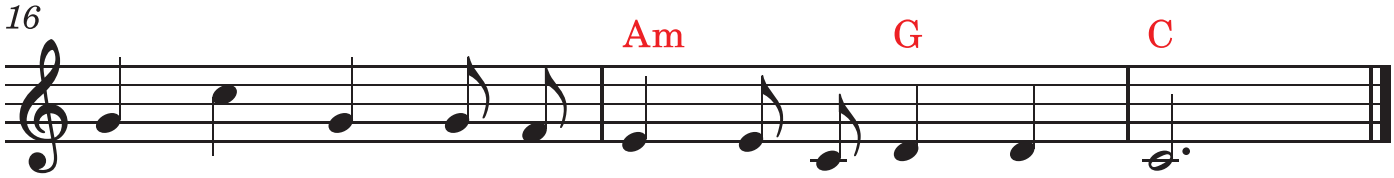

go with me? I am bound for the prom – ised land.

Copyright: Public Domain