Jesus Paid It All

Key: D (Guitar options: C capo 2, or use D for Bm7)

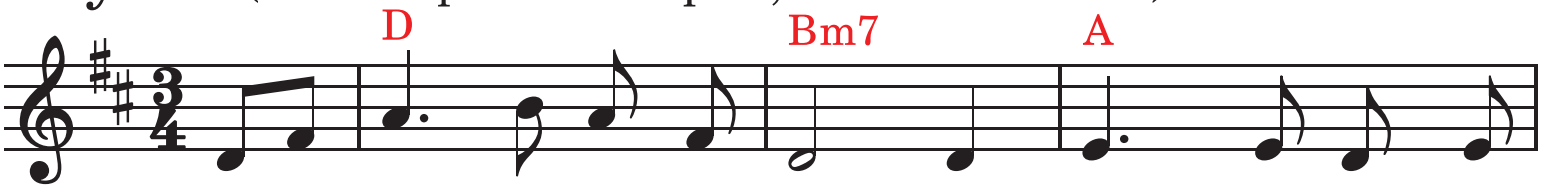

1. I hear the Sav-ior say, "Thy strength in-deed is
2. Lord, now in-deed I find Thy pow'r, and Thine a-
3. For noth-ing good have I Where-by Thy grace to
4. And when, be-fore the throne, I stand in Him com-

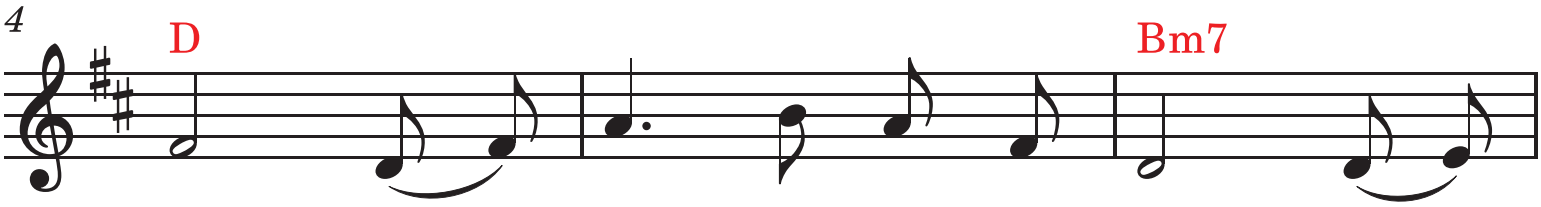

small! Child of weak-ness, watch and pray; Find in
-lone, Can change the lep-er's spots, And
claim— I'll wash my gar-ments white In the
-plete, "Je-sus died my soul to save," My

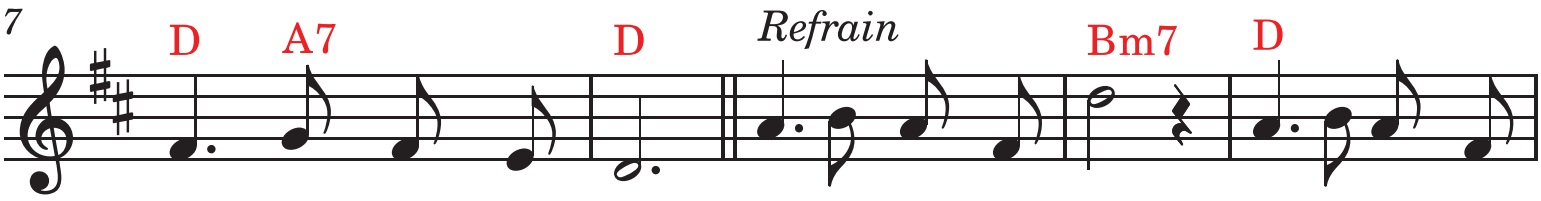

Me thine all in all." Je-sus paid it all, All to Him I
melt the heart of stone.
blood of Cal-v'ry's Lamb.
lips shall still re-peat.

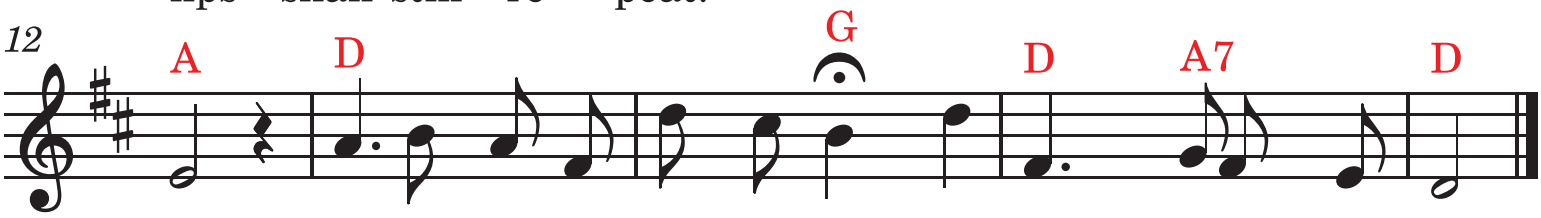

owe; Sin had left a crim-son stain; He washed it white as snow.

Copyright: Public Domain