

Have Thine Own Way, Lord

Key: B \flat (Guitar option: A capo 1)

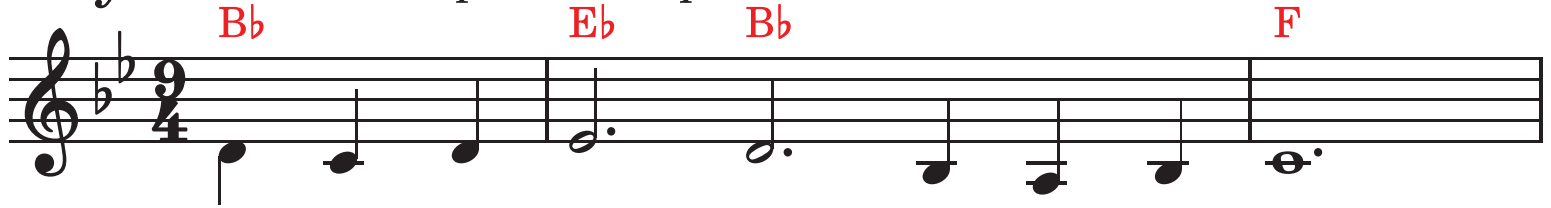

1. Have Thine own way, Lord! Have Thine own way!
2. Have Thine own way, Lord! Have Thine own way!
3. Have Thine own way, Lord! Have Thine own way!
4. Have Thine own way, Lord! Have Thine own way!

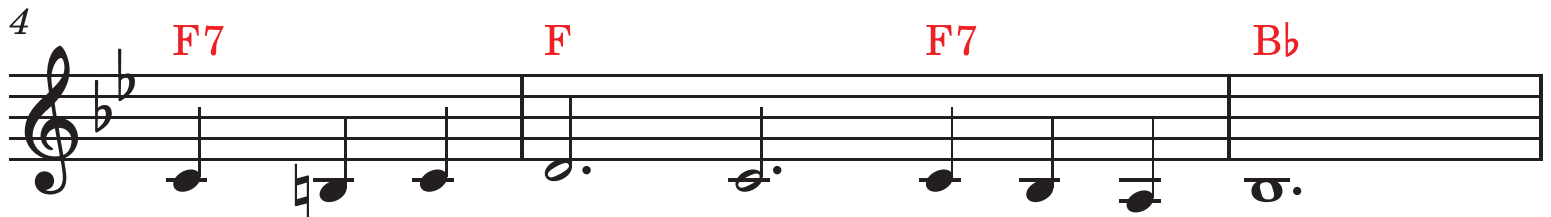

Thou art the Pot - ter, I am the clay.
Search me and try me, Mas-ter, to - day!
Wound-ed and wear - y, help me, I pray!
Hold o'er my be - ing ab - so - lute sway!

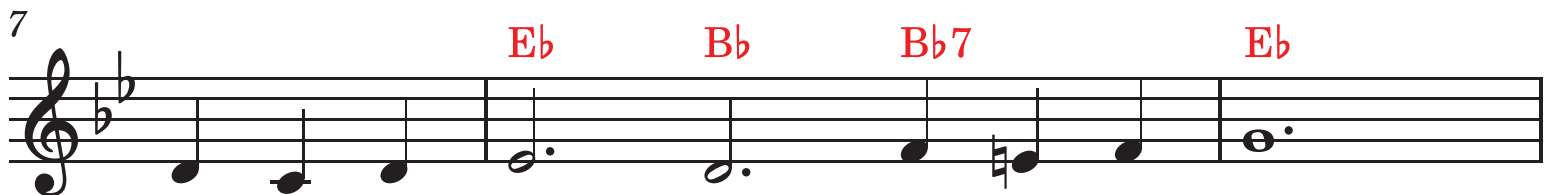

Mold me and make me af - ter Thy will,
Whit-er than snow, Lord, wash me just now,
Pow-er, all pow - er, sure-ly is Thine!
Fill with Thy Spir - it till all shall see



While I am wait - ing, yield-ed and still.
As in Thy pre - sence hum-bly I bow.
Touch me and heal me, Sav - ior di - vine.
Christ on - ly, al - ways, liv - ing in me.