At the Cross

Key: C (Guitar option: capo 1 to 3)

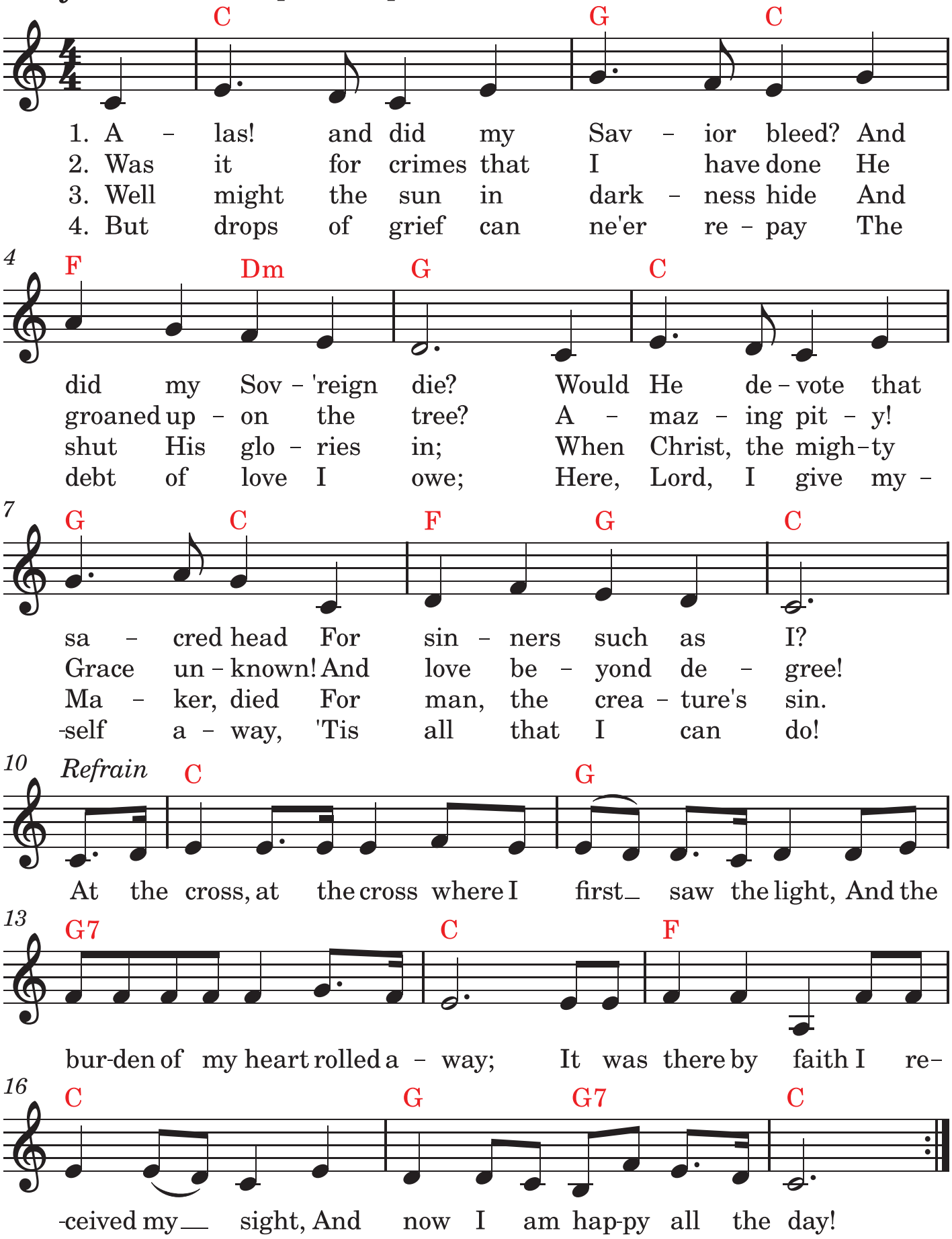

Copyright: Public Domain