Thine Is the Glory

Key: G (Guitar: capo 2 to 4?)

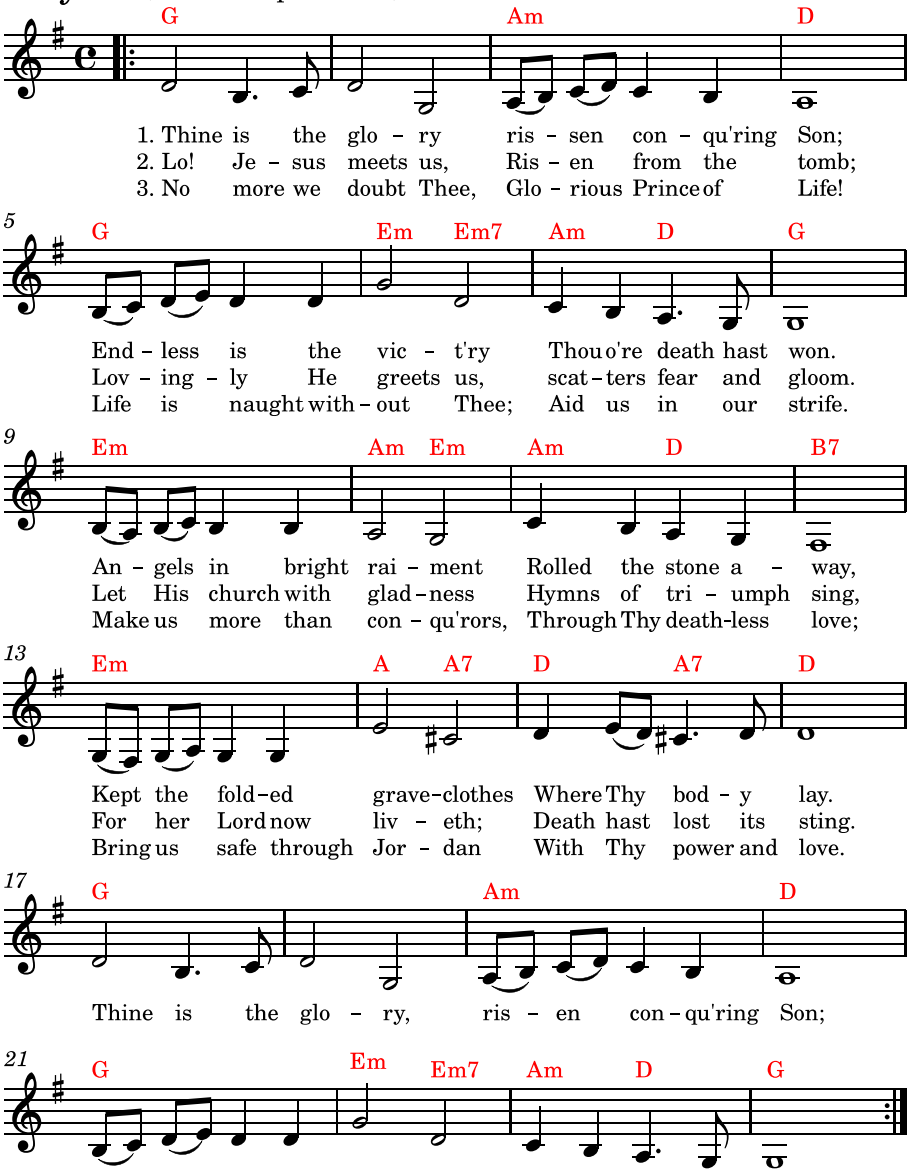

Copyright: Public Domain