Just A Closer Walk With Thee

Key: F (Guitar option: D capo 3)

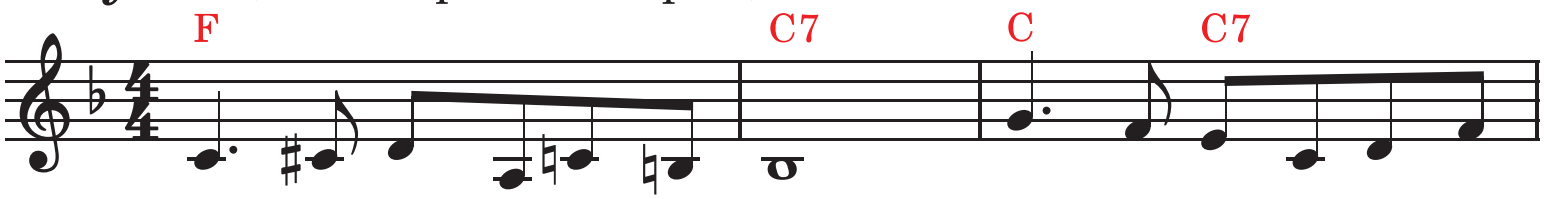

1. I am weak, but Thou art Strong; Je - sus, keep me from all
2. Thro' this world of toil and snares, If I fal - ter, Lord who
3. When my fee - ble life is o'er, Time for me will be no

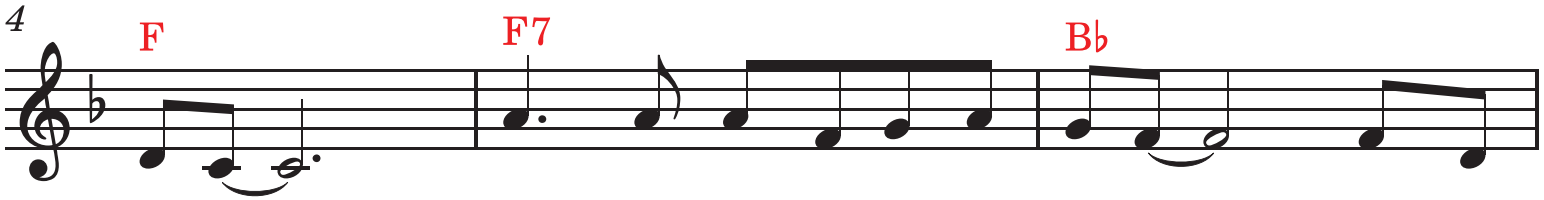

wrong;___ I'll be sa - tis-fied as long___ As I
cares?___ Who with me my bur-den shares?___ None but
more;___ Guide gent-ly, safe-ly o'er___ To Thy

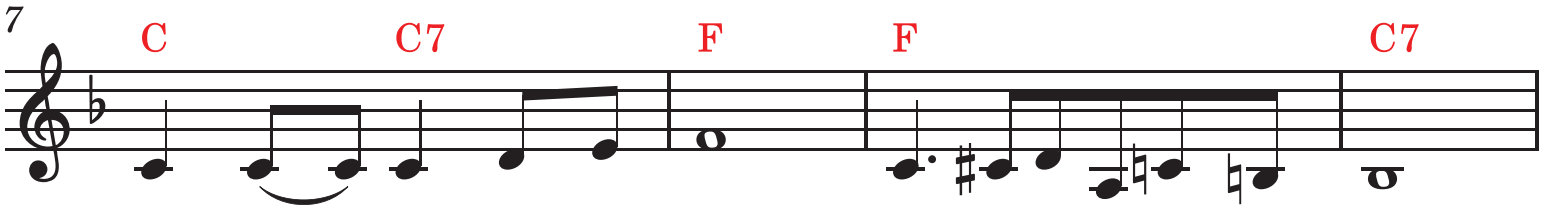

walk, let me walk close to Thee.
Thee, dear Lord none but Thee. Just a clo-ser walk with Thee,
king-dom shore to Thy shore.

Grant it, Je-sus, is my plea,___ Dai - ly, walk-ing close to

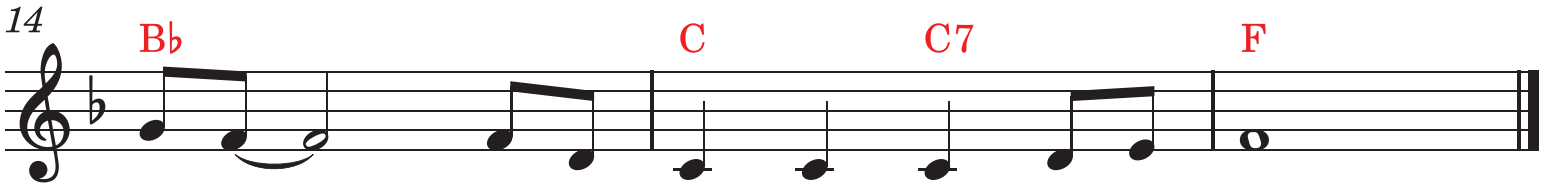

Thee___ Let it be, dear Lord, let it be.

Copyright: Public Domain