I Sing the Mighty Power of God

Key: F (Guitar options: E capo 1, D capo 3)

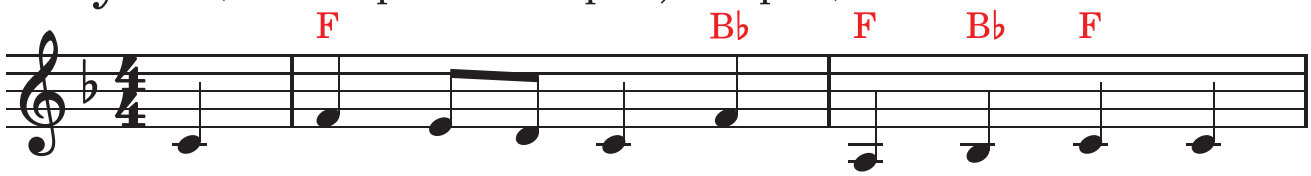

1. I sing the___ might-y pow'r of God, That
2. I sing the___ good - ness of the Lord, That
3. There's not a____ plant or flow'r be - low, But

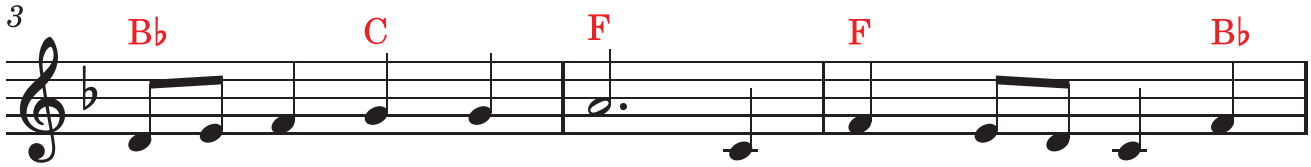

made the moun-tains rise; That spread the___ flow-ing
filled the earth with food; He formed the___ crea-tures
makes Thy glo - ries known; And clouds a - rise, and

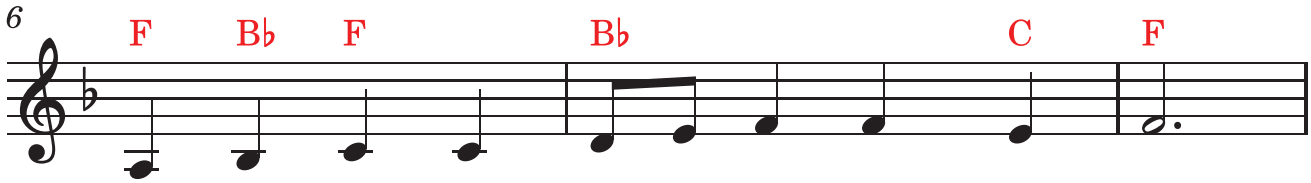

seas a - broad, And built___ the loft - y skies.
with His Word, And then___ pro - nounced them good.
tem - pests blow, By or - der from Thy throne;

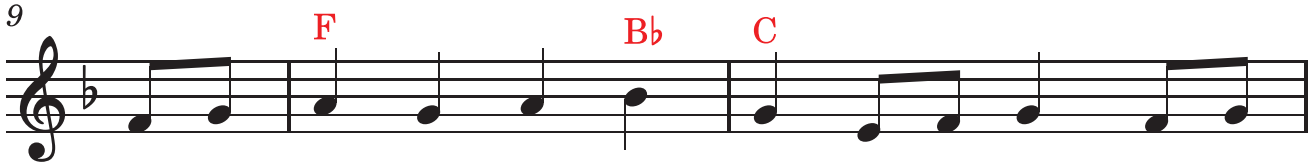

I____ sing the wis - dom that or - dained The___
Lord, how Thy won - ders are dis - played, Where -
While all that bor - rows life from___ Thee Is____

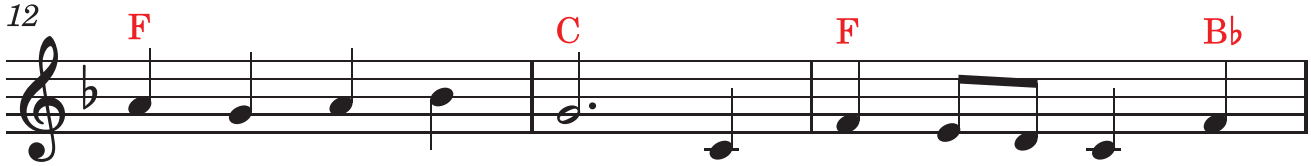

sun to rule the day; The moon shines full at
-e'er I turn my eye: If I sur - vey the
ev - er in Thy care, And ev - 'ry - where that

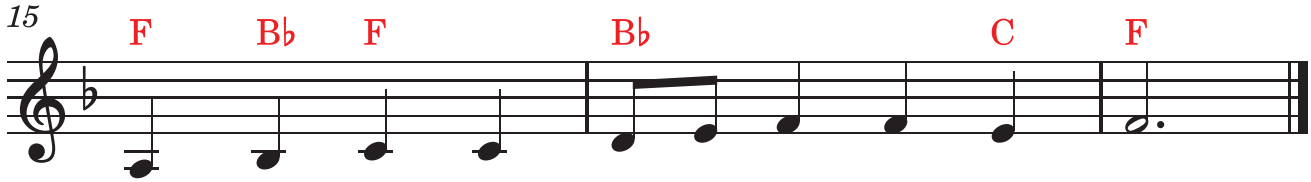

His com - mand, And all___ the stars o - bey.
ground I tread, Or gaze___ up - on the sky!
man can be, Thou God,___ art pres - ent there.

Copyright: Public Domain