Great Is Thy Faithfulness

Key: A (Guitar option: G capo 2)

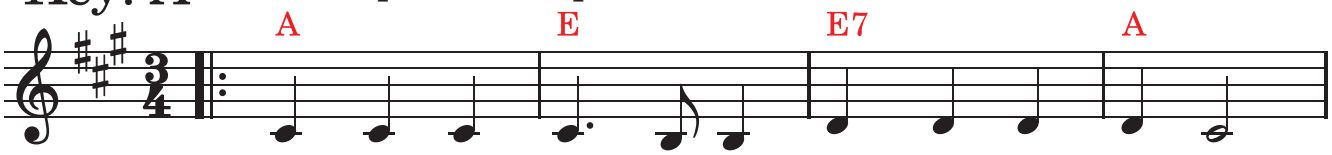

1. Great is Thy faith-ful-ness, O God my Fa-ther,
2. Sum-mer and win-ter, and spring-time and har-vest,
3. Par-don for sin and a peace that en-dur-eth,

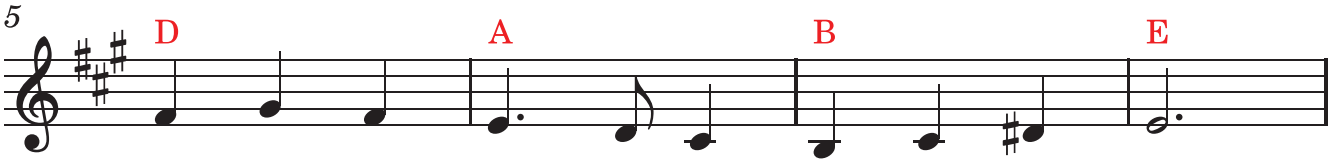

There is no shad-ow of turn-ing with Thee;
Sun, moon, and stars in their cours-es a-bove,
Thy own dear pres-ence to cheer and to guide;

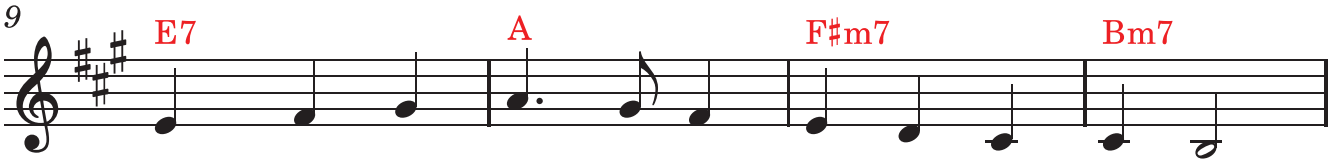

Thou chang-est not, Thy com-pas-sions, they fail not;
Join with all na-ture in man-i-fold wit-ness,
Strength for to-day and bright hope for to-mor-row,

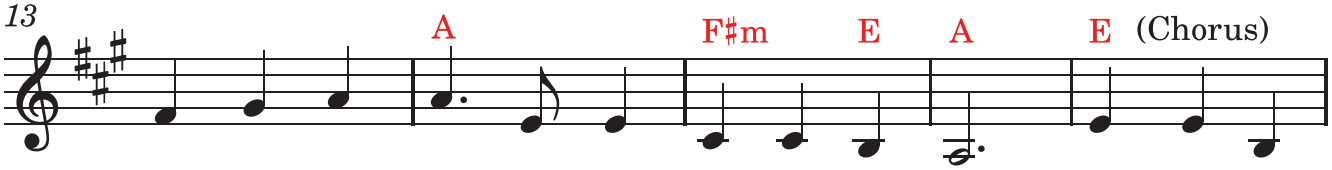

(Chorus)

As Thou hast been Thou for-ev-er wilt be. Great is Thy
To Thy great faith-ful-ness, mer-cy and love.
Bless-ings all mine, with ten thou-sand be-side!

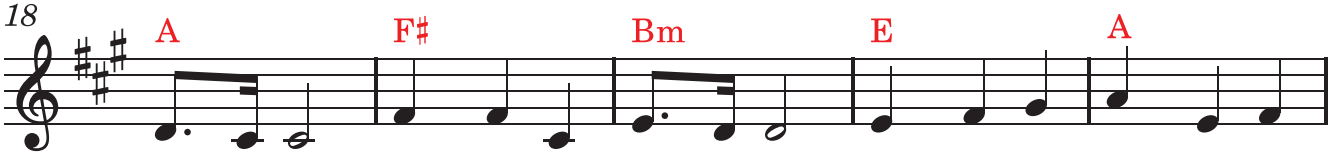

faith-ful-ness! Great is Thy faith-ful-ness! Morn-ing by morn-ing new

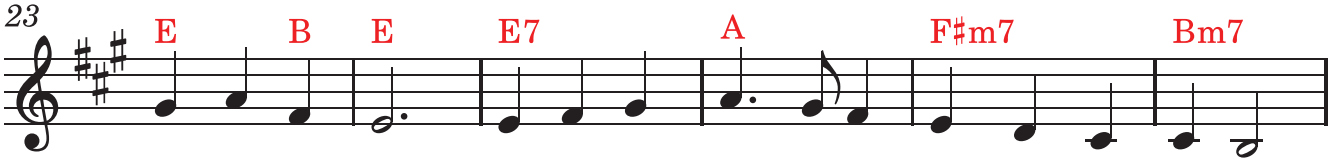

mer-cies I see; All I have need-ed Thy hand hath pro-vid-ed.

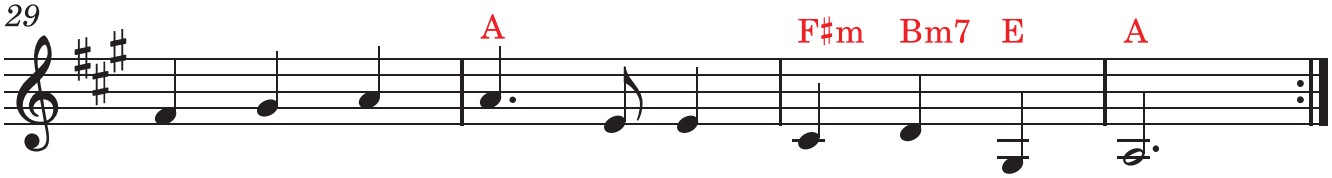

Great is Thy faith-ful-ness, Lord un-to me!

Copyright: Public Domain