

What Child Is This?

Key: Bm (Guitar option: Am capo 2)

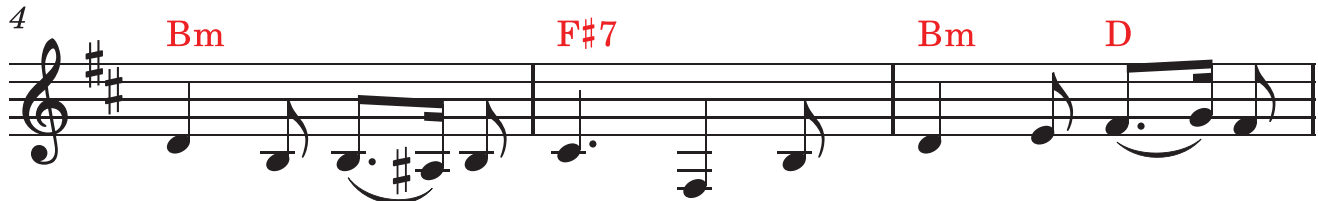

1. What child is this___ who, laid to rest___ on
2. Why lies he in___ such mean es - tate___ where
3. So bring him in - cense, gold and myrrh, Come,



Ma - ry's lap___ is sleep - ing, Whom an - gels greet_ with
ox and ass___ are feed - ing. Good Christ-ians fear,___ for
peas - ant, king___ to own him. The King of Kings sal -

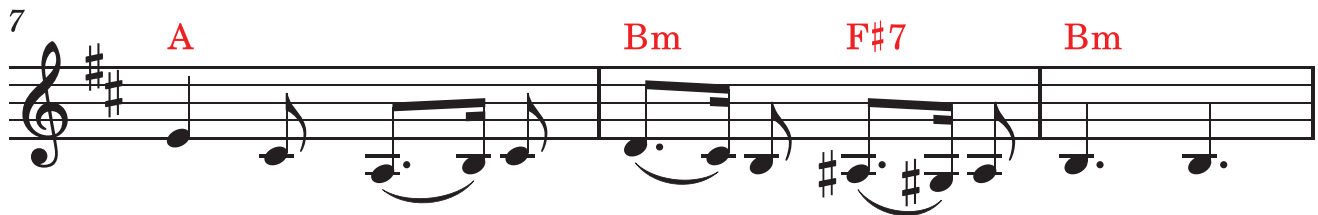

an - themssweet_ while shep - herds watch are keep - ing.
sin - ners here___ the si - lent word_ is plead - ing.
va - tion brings, Let lov - ing hearts en - throne him.



This, this___ is Christ the King, whom shep - herds guard and



an - gels sing. Haste, haste___ to bring him laud,___ the



babe,___ the son___ of Ma - ry.