

# The Solid Rock

Key: D

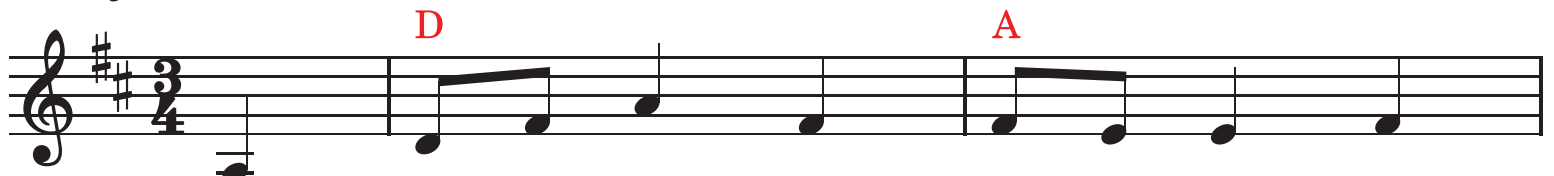

1. My hope is built on noth - ing less Than  
2. When dark - ness veils His love - ly face, I  
3. His oath, His cov - e - nant, His blood Sup -  
4. When He shall come with trum - pet sound, O

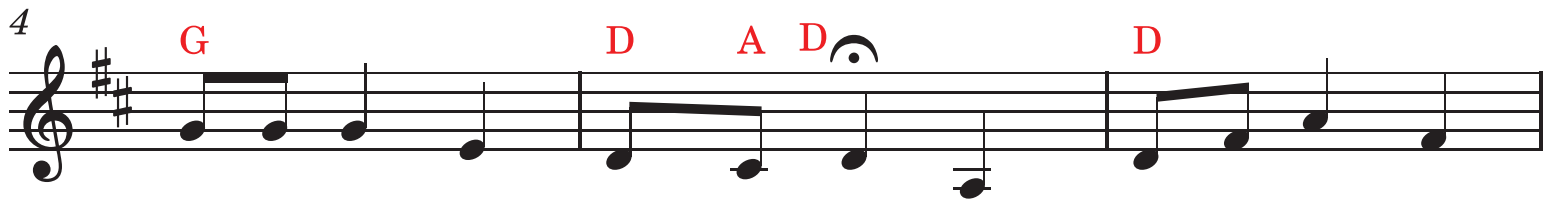

Je - sus' blood and righ - teous - ness; I dare not trust the  
rest on His un - chang - ing grace; In ev - 'ry high and  
- port me in the whelm - ing flood; When all a - round my  
may I then in Him be found; Dressed in His righ - teous -

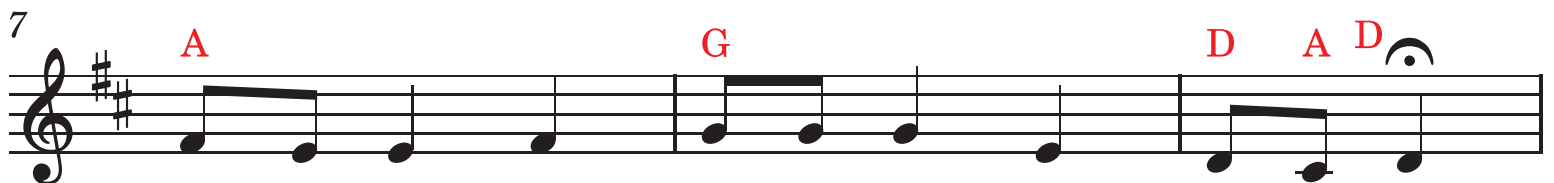

sweet - est frame, But whol - ly lean on Je - sus' name.  
storm - y gale, My an - chor holds with - in the veil.  
soul gives way, He then is all my hope and stay.  
- ness a - lone, Fault - less to stand be - fore the throne.

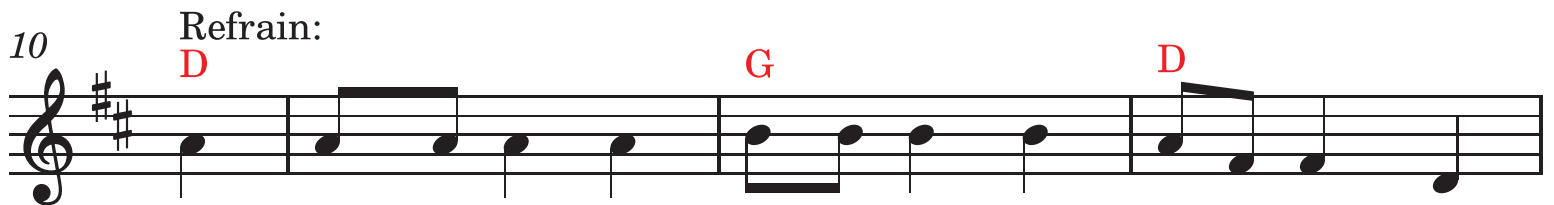

Refrain:

On Christ the sol - id Rock I stand; All oth - er ground is

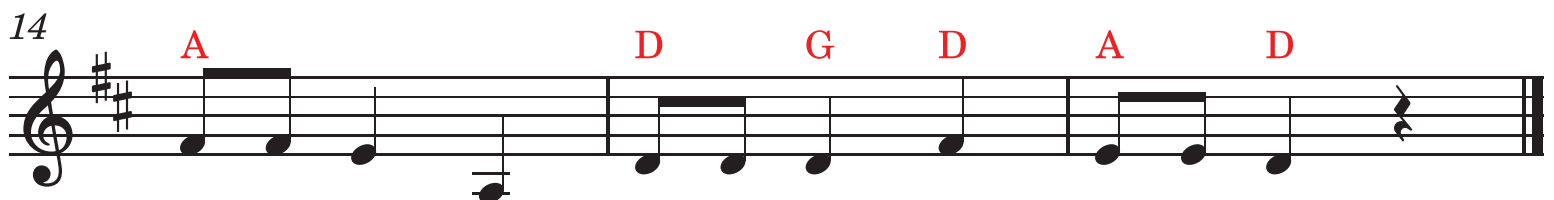

sink - ing sand, All oth - er ground is sink - ing sand.