Joy to the World

Key: B♭ (Guitar option: A capo 1)

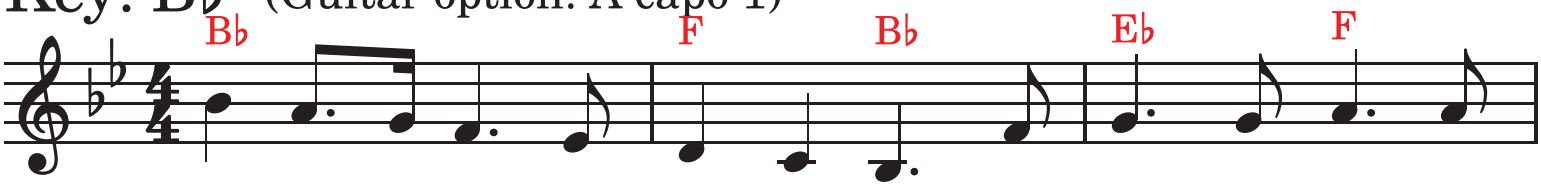

1. Joy to the world the Lord is come: Let earth re - ceive her
2. Joy to the earth the Sa - vior reigns: Let men their songs em -
3. No more let sins and sor rows grow, Nor thorns in - fest the
4. He rules the world with truth and grace: And makes the na - tions

King; Let ev - ry heart pre - pare him room And
ploy; While fields and floods, rocks, hills, and plains Re -
ground; He comes to make His bless-ings flow Far
prove The glo - ries of His righ - teous-ness And

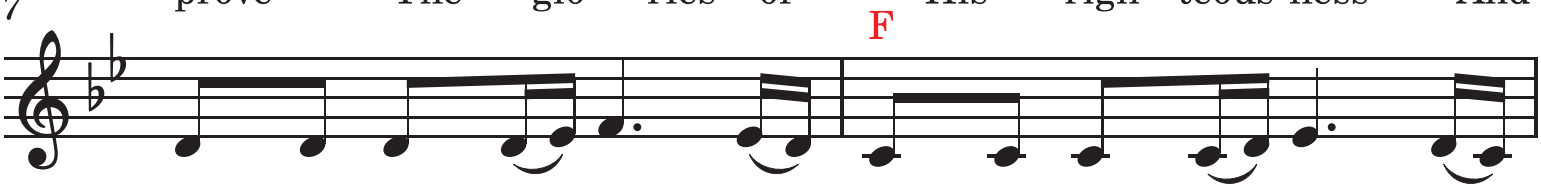

heav'n and nat - ure sing And heav'n and na - ture sing And
peat the sound-ing joy, Re - peat the sound-ing joy, Re -
as the curse is found, Far as the curse is found, Far
won - ders of His love, And won - ders of His love, And

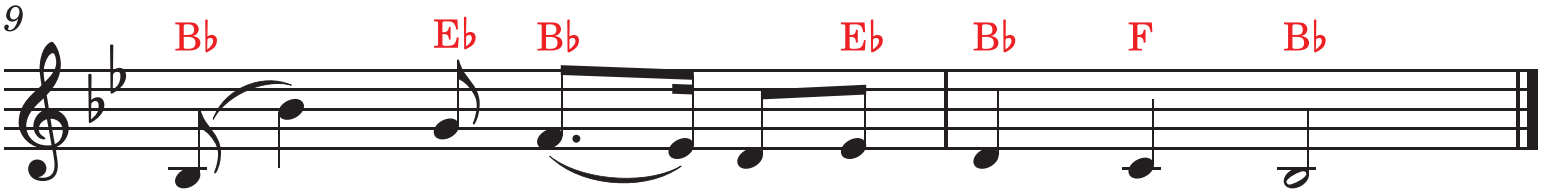

heav'n and heav - en and na - ture sing!
peat, re - peat the sound - ing joy!
as, far as the curse is found.
won - ders, won - ders of His love.

Copyright: Public Domain